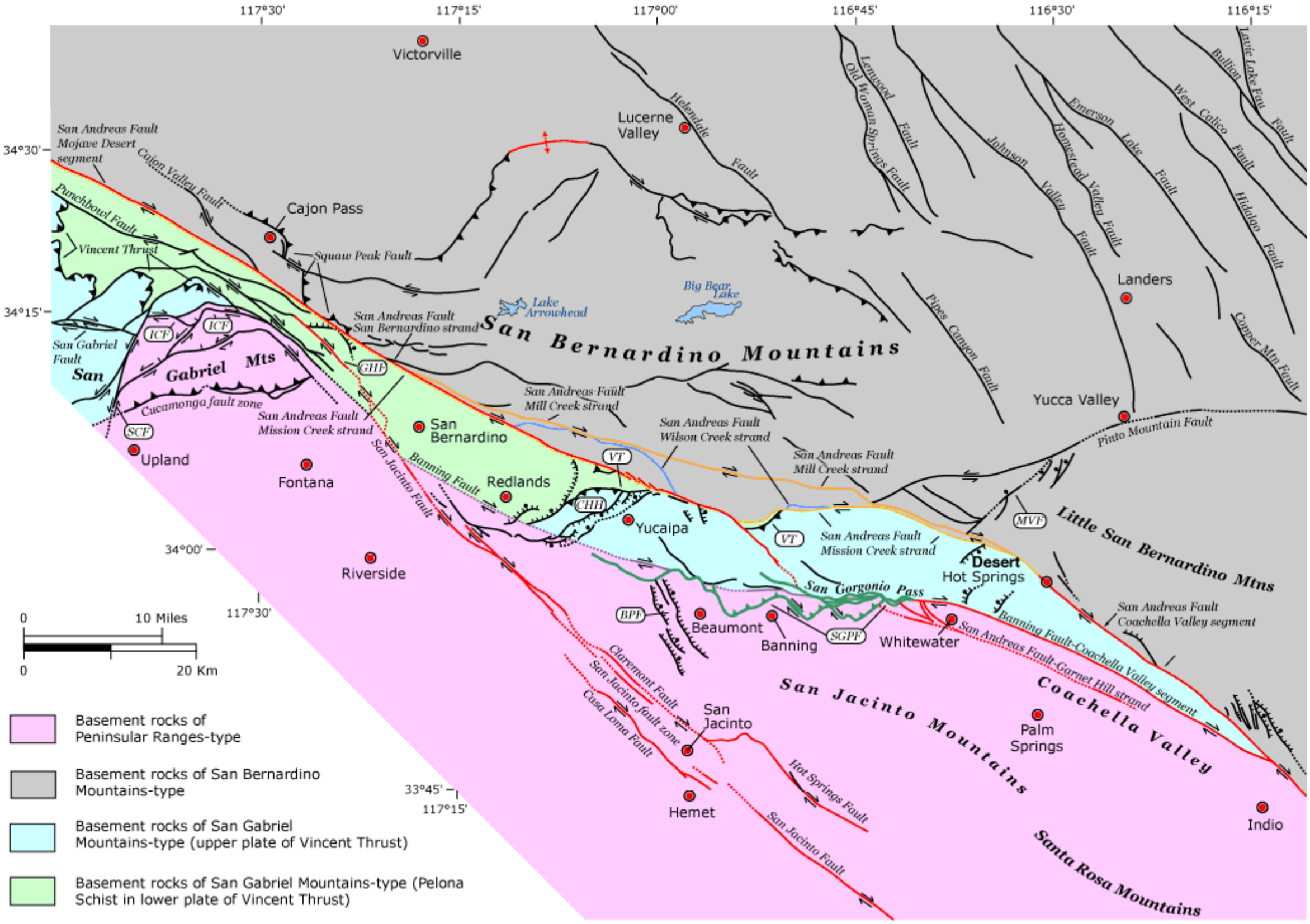
117°30'
117°15'
117°00'
116°45'
116°30'
116°15'
34°30'
34°15'
34°00'
33°45'
Victorville
Lucerne Valley
Helendale Fault
Lenwood Old Woman Springs Fault
Johnson Valley Fault
Homestead Valley Fault
Emerson Lake Fault
West Calico Fault
Bullion Fault
Lavic Lake Fau Fault
Hidalgo Fault
Copper Mtn Fault
Landers
Yucca Valley
Pipes Canyon Fault
Pinto Mountain Fault
San Andreas Fault Mojave Desert segment
Cajon Valley Fault
Cajon Pass
Punchbowl Fault
Vincent Thrust
Squaw Peak Fault
Lake Arrowhead
Big Bear Lake
San Andreas Fault San Bernardino strand
San Bernardino Mountains
San Gabriel Fault
San Gabriel Mts
ICF
GHF
Cucamonga fault zone
SCF
San Andreas Fault Mission Creek strand
San Andreas Fault Mill Creek strand
San Andreas Fault Wilson Creek strand
San Bernardino
Upland
Fontana
Redlands
Banning Fault
San Jacinto Fault
VT
CHH
Yucaipa
Riverside
MVF
Little San Bernardino Mtns
Desert Hot Springs
San Gorgonio Pass
BPF
Beaumont
Banning
SGPF
Whitewater
San Andreas Fault Coachella Valley segment
Banning Fault-Coachella Valley segment
San Andreas Fault-Garnet Hill strand
Claremont Fault
San Jacinto fault zone
Casa Loma Fault
San Jacinto
San Jacinto Mountains
Coachella Valley
Palm Springs
Hemet
Hot Springs Fault
Indio
Santa Rosa Mountains
0
10 Miles
0
20 Km
Basement rocks of Peninsular Ranges-type
Basement rocks of San Bernardino Mountains-type
Basement rocks of San Gabriel Mountains-type (upper plate of Vincent Thrust)
Basement rocks of San Gabriel Mountains-type (Pelona Schist in lower plate of Vincent Thrust)